10. Lektion: Rhythmusübungen

Die folgenden Übungen sollen Dir helfen, rhythmisch etwas sattelfester zu werden. Es wird nur ein einziger Ton verwendet: Das C im 3. Bund der A-Saite.

1 a) Spiele die Takte hintereinander weg, jeden Takt 2x.

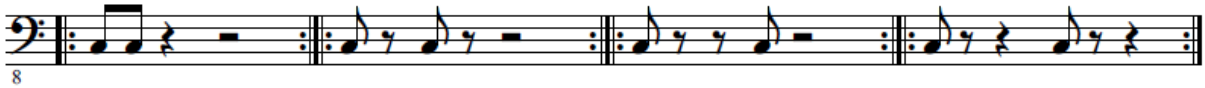

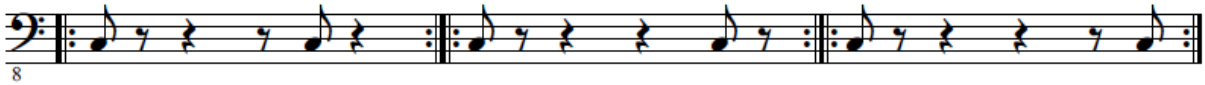

1 b) ebenso.

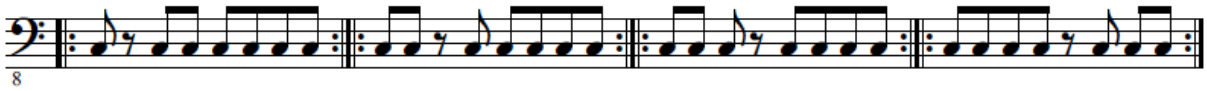

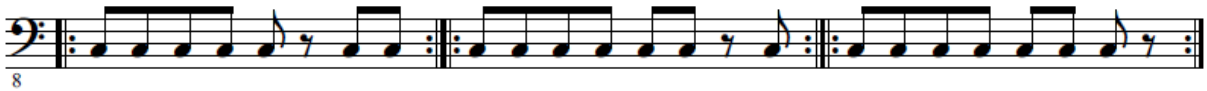

2 a) ebenso.

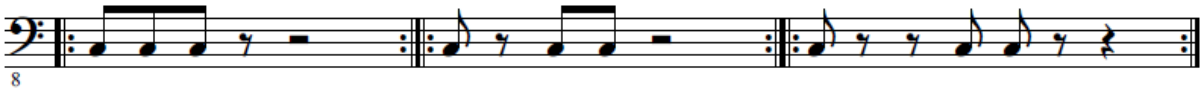

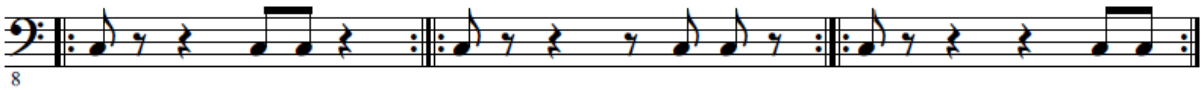

2 b) ebenso.

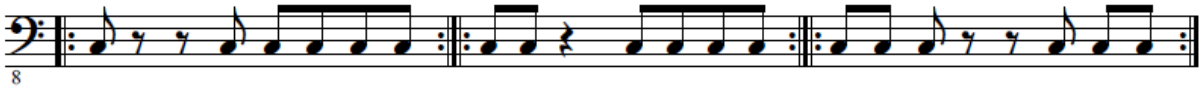

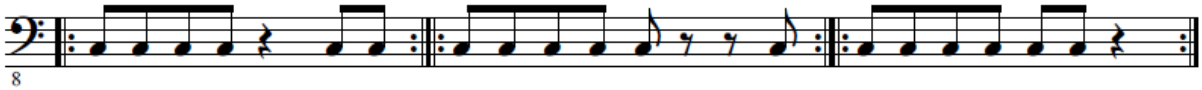

3 a) ebenso.

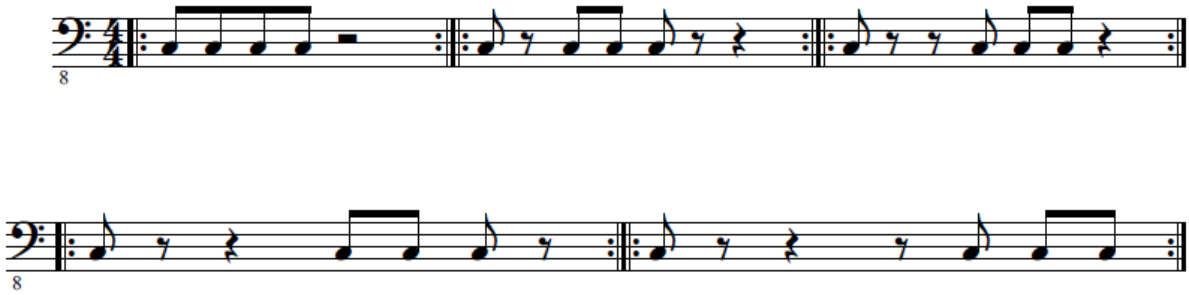
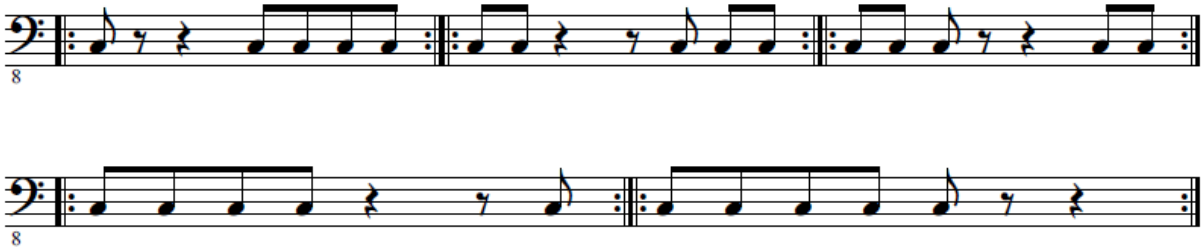
3 b) ebenso.